

Scrutiny plan
A/20504/88

(5)

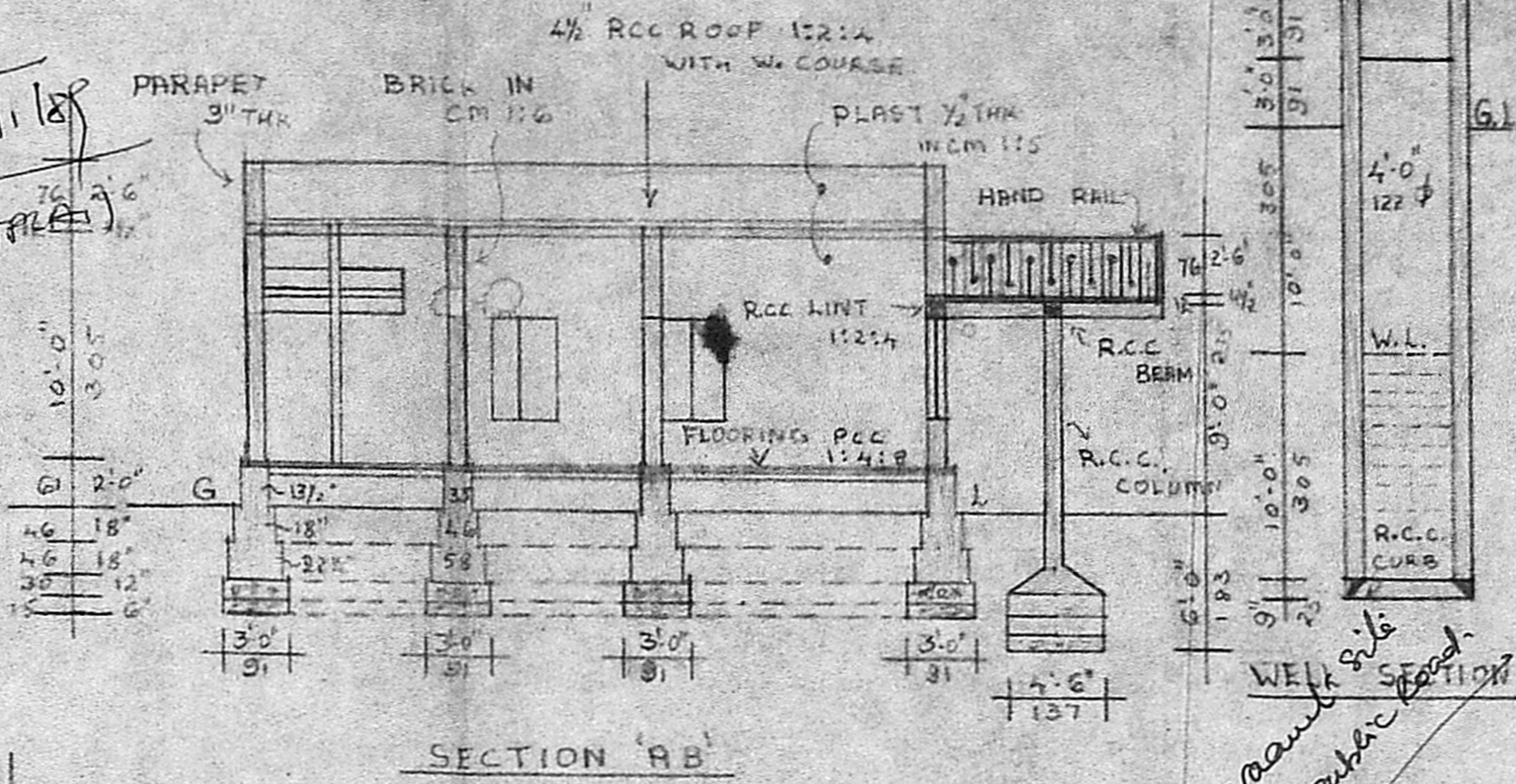

APPROVED FRONT ELEVATION
subject to the conditions in this office letter.
No. A/20504/88/155/12/88
FOR MEMBER SECRETARY
MADRAS METROPOLITAN
DEVELOPMENT AUTHORITY

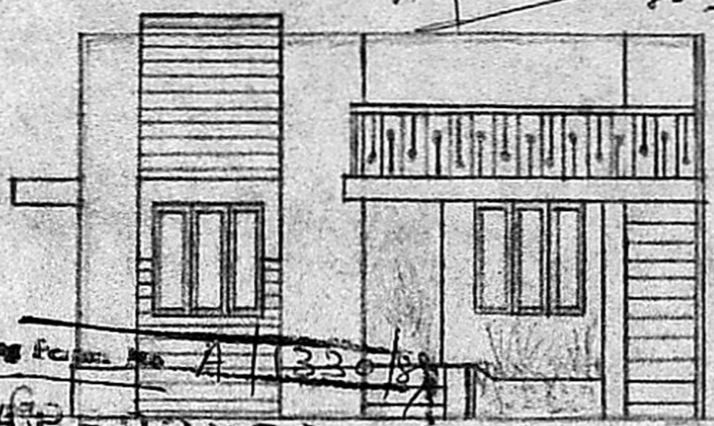
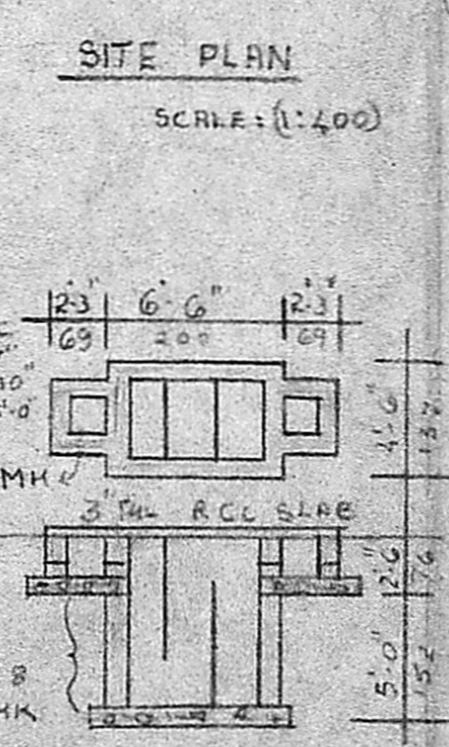
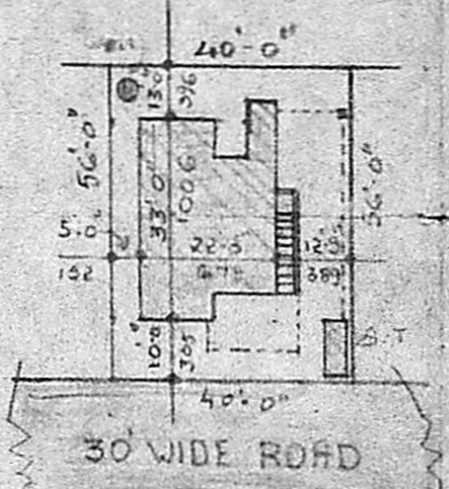
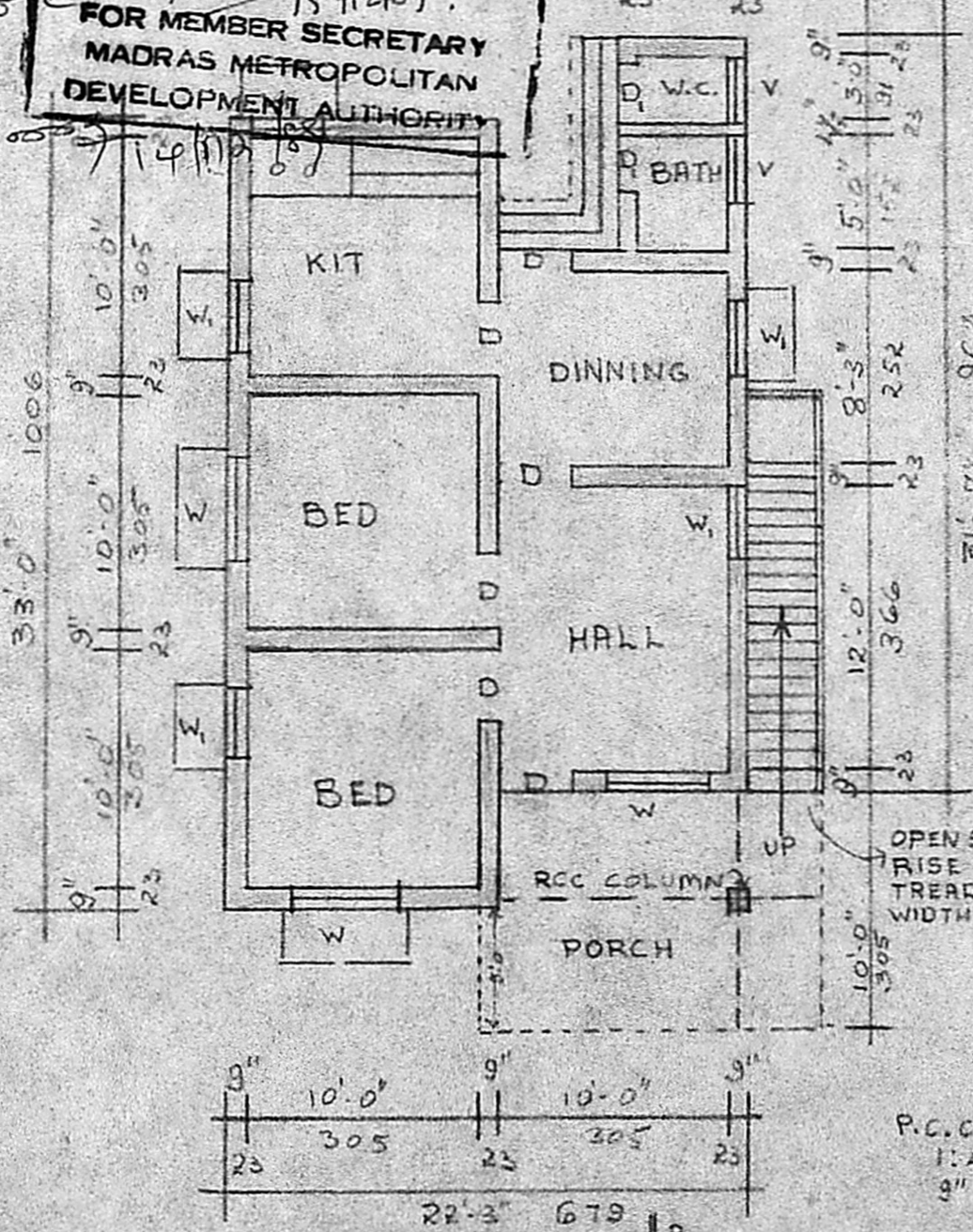

PROPOSED CONSTRUCTION AT PLOT No. 196 IN S.No. 222 & 223 V.No. 154 MADIPAKKAM VILLAGE, ST. THOMAS MOUNT PANCHAYAT UNION, CHITLAPAKKAM, MADRAS
SCALE = 0.1" = 8.0" (1:100)

REFERENCE	FT, IN	CMs	AREA	SQFT	SQ.M
D DOOR	33" x 66"	100 x 200	PLOT	2240	208.09
D DOOR	26" x 66"	76 x 200			
W WINDOW	46" x 46"	137 x 137	PLINTH	684	63.57
W WINDOW	30" x 46"	91 x 137	CARPET	534	49.66
V VENT	30" x 20"	91 x 61			

C. GANESAN.
LICENCED SURVEYOR.
ALANDUR MUNICIPALITY,
159, Karunecgar Street,
Adambakkam, Madras-88
Phone: 432828

T. Meena
OWNER.